

Prova pratica 1: anziana cardiopatica disidratata

Bayer Diagnostics 348
 ENDOXASARIALISI
 348-4400 10:00 7 Apr 2004
 Analisi N° 4058
 ID Operatore
 ID Paziente

AA

Misureti 370 C

pH	7.507 ↑	
pCO ₂	41.8	mmHg
pO ₂	62.4 ↓	mmHg
Na+	132 ↓	mmol/L
K+	3.14 ↓	mmol/L
Hct	29 ↓	%

t, ↓ = valore patologico

Valori Normali

pH	7.350 - 7.450
pO ₂	75.0 - 100.0
Na+	134 - 146
K+	3.40 - 4.50
Hct	34 - 52

Dati Calcolati

HCO ₃ att	32.4	mmol/L
HCO ₃ std	32.2	mmol/L
BE(ecf)	9.3	mmol/L
BE(b)	8.5	mmol/L
ctCO ₂	33.7	mmol/L
O ₂ SAT	93.7	%
O ₂ CT	12.9	ml/dL
ctHb(est)	-9.7	g/dL
PO ₂ /FIO ₂		

AA

Prova pratica 1:
motociclista sbalzato

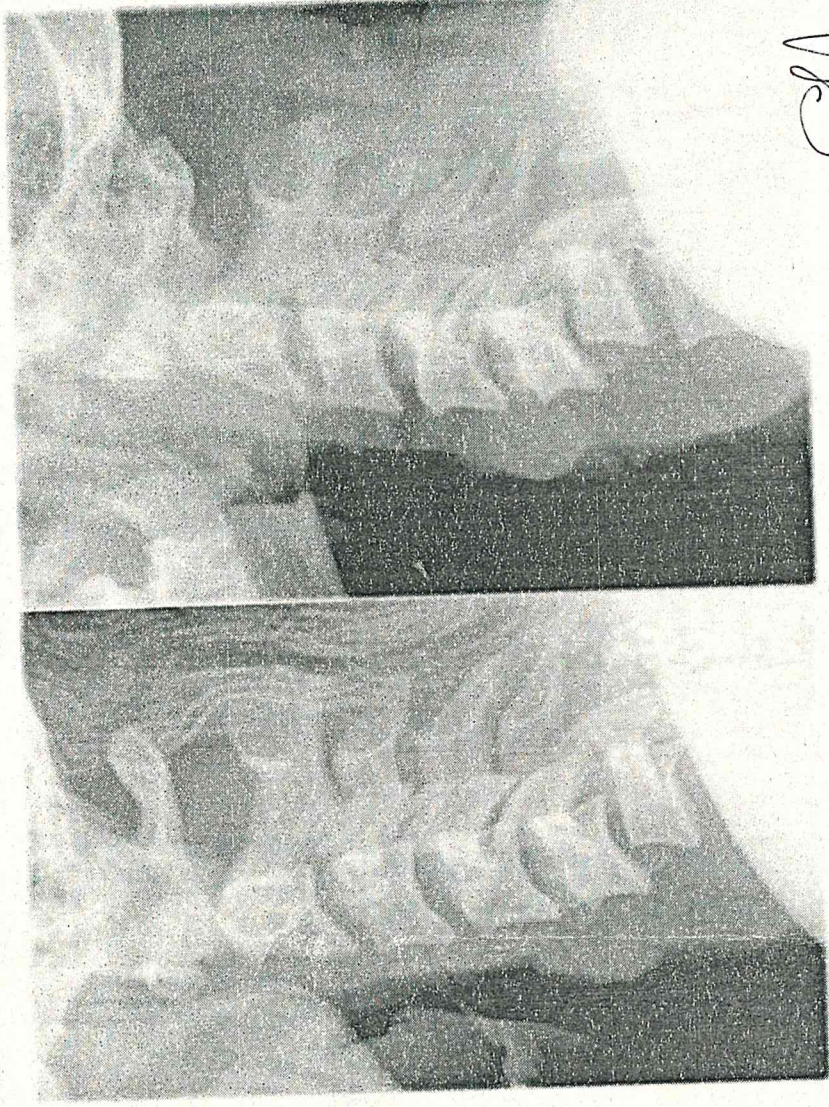

SA
P

Prova pratica 1

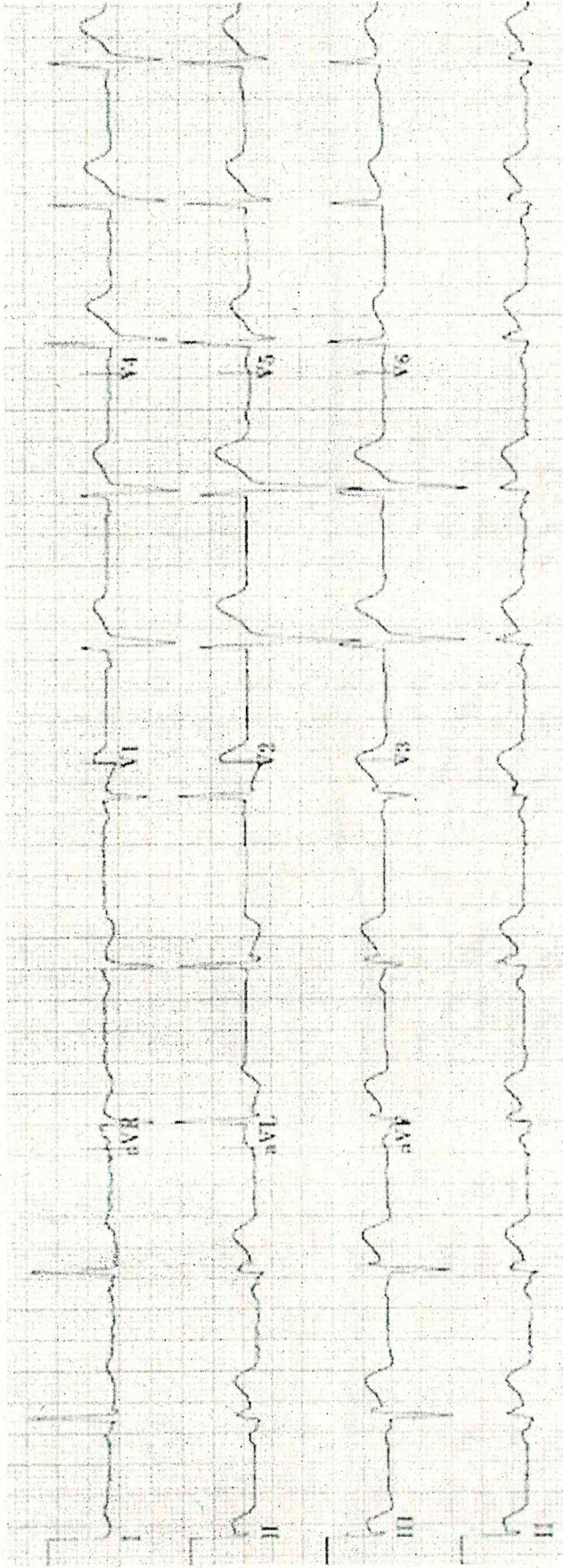

Donna obesa 60 aa

Ipotesa e sudata

RA
L